



Cresap's Ferry

The power of the *river* with a heave of human muscle





Before bridges spanned the Lewis River—and before the construction of Merwin Dam flooded this area with lake water—river ferries served as important transportation links for settlers along the river.

Just west of today's Cresap Bay campground, local homesteader Tom Cresap operated such a ferry, hauling passengers, livestock, and freight between the Vancouver road (today's route 503) and the west bank of the river, where another road (roughly corresponding to today's Lewis River Road) provided access downriver to Woodland.

Like most river ferries of that era, it used the river's own power (and a heave of human muscle) to shift its loads from bank to bank. Overhead cables kept the vessel from drifting downstream, while skillful maneuvering of bow and stern cables set it at the correct angle for the current to push it across. The ferry operator (usually Cresap himself) used hand winches to maneuver and land the heavy vessel.

The Basket Ferry

For those traveling light, there were several "basket ferry" crossings over the Lewis River. To cross, passengers climbed a wooden tower on the riverbank and clambered into a small wooden "basket" that hung by pulleys from a cable, which stretched across the river to another tower. Then, they rode the basket on a swooping arc above the water, hauling themselves up to the other tower by hand when momentum failed.

Thomas Jameson Cresap and his Ferry

circa 1910

On the North Fork of the Lewis River (Cowlitz/Clark County)

Caption under the photo: CRESAP FERRY. Tom Cresap operated this toll ferry on the North Fork of the Lewis River from 1902 until 1920 when the Yale Bridge was completed. The ferry was about a mile below the present location of the bridge. It ran between the Tom Cresap farm in Cowlitz County and the John Hanley Farm in Clark County. In the picture above taken in 1910 Will Hooper is on his wagon. Others from left to right are Harry Farr, Tom Cresap and Harry Hooper. The area shown in the picture is now flooded by Lake Merwin. Louise Frasier who loaned us the picture says the party above probably paid 50 cents to cross the river.

linda thompson



[linda thompson](#) originally shared this on 18 jul 2010

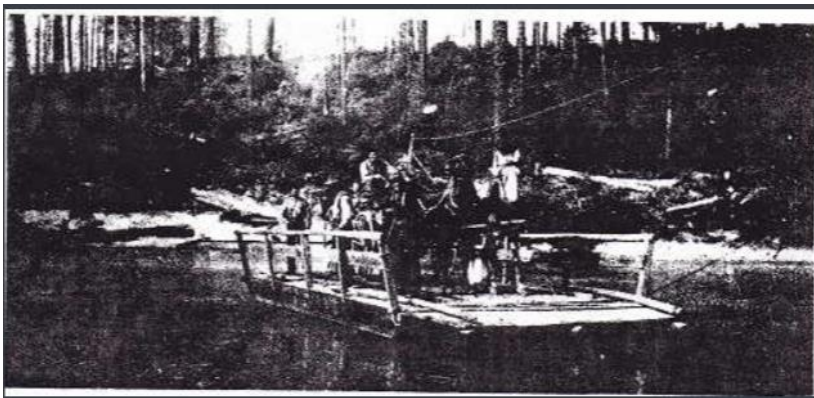

Cresap Bay Park is named for Thomas J. and has single and group campsites, a boat ramp where the above sign is located, and a swimming and picnic area. a swimming area. Photo by Karey Cresap.





Thomas and Clara Cresap – photos shared by Linda Thompson in 2011 on ancestry.com
<https://www.ancestry.com/family-tree/person/tree/20936584/person/18029057403/gallery>



Thomas Jameson Cresap, ?, Faye Clara Cresap

I'm still not certain who the gentlemen in the middle is. Might be an old boyfriend of my great grandmothers.

 **linda thompson** originally shared this on 07 Dec 2009

Linked To

[Thomas Jameson Cresap](#)

[Clara Faye Cresap](#)

[Save to my tree](#)

Saved by (10 of 18)

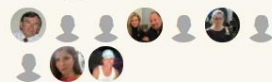

Comments



Thomas Jameson Cresap-291

b: 1862 in Texas, USA

m: 1885 (age 23)

d: 1932 (age 70)

Pedigree Family Descendants People WebSearch Timeline

	Born	^
ander	1818	
it	1810	
it	1854	
rles	1912	
	1959	
	1990	
eson	1862	◀
ph	1940	
or	1947	◀
ael	1776	<
	1905	
cy	1930	
cy jr.	1954	
tle	1837	◀
	1970	◀

Father: ⓘ 1

Thomas Alexander Cresap-51 ⓘ

b: 1818
m: 1847
d: 1862

Father's Parents:

Joseph Cresap-13

Sidney Sanford-3.10c

Mother: ⓘ 1

Zoe Bailey-4.46a ⓘ

b: 1830, Virginia, USA
d:

Mother's Parents:

+ Click to add father

+ Click to add mother

↕	Children	Sex	Born	Birth Place	Died	Death Place	Relation	ⓘ	⚠
◀	1 Belle Garland Cresap-283	F	1848		1885		birth	ⓘ	
	2 Catherine Cresap-284	F	1850			Infancy	birth		
◀	3 Samuel Houston Cresap-285	M	1851		1925		birth	ⓘ	
	4 Ludie Cresap-286	F	1853		young		birth		
	5 Jessie Cresap-287	F	1855			Infancy	birth		
	6 Mary Cresap-288	F	1857		1888		birth		
	7 Helen Cresap-289	F	1858			Infancy	birth		
◀	8 Penelope Anne Cresap-290	F	1860				birth		
◀	9 Thomas Jameson Cresap-291	M	1862	Texas, USA	1932		birth	ⓘ	

Census 1850 Sept 4th Walker Co, TX Thos Chrisup 32-MD \$1600 real estate/farmer; Zoa 19-Virg; Isabella 2 TX; Louisiana 1 TX; Thomas C. Bailey 8 TX-attended school

21	131	131	Thos Chrisup	32	m	Far	1600	Married	
22			Zoa	19	f			Virg	
23			Isabella	2	f			Texas	
24			Louesianna	8	f			do	
25			Thos C Bailey	8	m			do	1

Census 1860 June 28th po Hollandale, Grimes Co., Texas, USA – TJC b 1862-Walker Co? starts bottom of page 22 and continues to page 23; Thomas Jameson born two years later

38	196	196	J. A. Cresap	41	m	Tailor	40	Mar	
39			Z. N.	3	f			Virg	
40			Isabella	11	f			Texas	1

Page No. 33

SCHEDULE 1.—Free Inhabitants in Thos Jameson District **in the County of** Grimes **State of** Texas **enumerated by me, on the** 9 **day of** June **1860.** W. P. Murray Ass't Marshal

Post Office Hollandale 23

Dwellings—houses, the number of inhabitants.	Families numbered in the order of visitation.	The name of every person whose usual place of abode on the first day of June, 1860, was in this family.	DESCRIPTION.			Profession, Occupation, or Trade of each person, male and female, over 15 years of age.	VALUE OF ESTATE OWNED.		Place of Birth, Naming the State, Territory, or Country.	Married within the year.	Attended School within the year.	Persons over 20 yrs of age who cannot read & write.	Whether deaf and dumb, blind, insane, idiotic, pauper, or convict.
			Age.	Sex.	White, black, or mulatto.		Value of Real Estate.	Value of Personal Estate.					
1	2	3	4	5	6	7	8	9	10	11	12	13	14
		Thos Jameson	9	m					Texas	1			
		Louisa "	4	f					"				
		Jan "	1/2	f					"				
		Melinda Wright	5	f					Ark				

Census 1870
 Census 1880 June 11th DeWitt Co., Texas, USA
 Census 1900 June 22nd Edwards Co., Texas, USA

- 1900 census Cowlitz, Washington, USA w/Clara, daughters Zoa S 12, Jessie 10, Clara F. 9, Minnie P. 7, Olos B 5
- 1910 census Mineral, Cowlitz, Washington, USA w/Clara, dau Preble M., day Olah B., sister Neppie Taylor, wd, 61 bTX [d 13 Jan 1939 Portland, Multnomah, Oregon, USA]; next door to dau Zoe 21 and her husband Frank H. Thompson and their son Melbourne 1 10/12 and dau Lota 4/12
- 1919 daughter Fay Clara Cresap m Ernest Rundell Scofield

Certificate of Marriage

1206

PLACE OF MARRIAGE, County of _____ Town of _____

GROOM Personal and Statistical Particulars BRIDE

<p>Full Name <i>Ernest Rindell Scofield</i></p> <p>Residence Street and No. <i>4747 - 42nd and S W Seattle</i></p> <p>Age at last Birthday <i>thirty two</i> years</p> <p>Color or Race <i>White</i></p> <p>Single, Widowed or Divorced <i>Single</i></p> <p>Number of Marriages <i>one</i></p> <p>Birthplace <i>Portland</i> State or Country <i>Oregon</i></p> <p>Occupation <i>Machinist</i></p> <p>Name of Father <i>Edmund A Scofield</i></p> <p>Birthplace of Father <i>East Berlin</i> State or Country <i>Iowa</i></p> <p>Maiden Name of Mother <i>Mary E Stokes</i></p> <p>Birthplace of Mother <i>Cincinnati</i> State or Country <i>Ohio</i></p>	<p>Full Name <i>Fay Clara Cresap</i></p> <p>Residence Street and No. <i>Yale Wash</i></p> <p>Age at last Birthday <i>Twenty seven</i> years</p> <p>Color or Race <i>White</i></p> <p>Single, Widowed or Divorced <i>Single</i></p> <p>Number of Marriages <i>one</i></p> <p>Birthplace <i>Yale</i> State or Country <i>Wash</i></p> <p>Occupation <i>School teaching</i></p> <p>Name of Father <i>Thomas J. Cresap</i></p> <p>Birthplace of Father <i>Narasota</i> State or Country <i>Texas</i></p> <p>Maiden Name of Mother <i>Clara Bray</i></p> <p>Birthplace of Mother <i>Houston</i> State or Country <i>Texas</i></p>
--	--

Maiden Name of the Bride, if She Was Previously Married _____

We, the groom and bride named in this certificate, hereby certify that the information given herein is correct to the best of our knowledge and belief.

E.R. Scofield *Fay C. Cresap*
Groom Bride

CERTIFICATE OF PERSON PERFORMING CEREMONY

I HEREBY CERTIFY, That *E.R. Scofield* and *Fay C. Scofield* were joined in Marriage by me in accordance with the laws of the State of Washington, at *Yale* this *25th* day of *June* 191*9*

Signature of Witnesses } *Newton D. Grayson* *Rev. H.W. Cattrell*
Res. *Yacolt* No. Official Station *Minister of the gospel.*
} *Prebble M. Cresap* *Portland, Oreg.*
Res. *Yale Wash* No. Residence

This Blank to be filled in by the Minister, Priest or official performing the marriage ceremony and returned to the County Auditor of the county in which the marriage took place, within ten days from the date of marriage. Write PLAINLY with unfading ink. This is a permanent record. See that EVERY BLANK is properly filled in.

1920 census Mineral, Cowlitz, Washington, USA w/Clara and grandson Melbourne C.

- Thompson, 11
- 1930 census
- 1932 Thomas J. Cresap died 6 Sept 1932 in Portland, Oregon
- Survived by wife, four daughters and one sister – was a 7th Day Adventist
- Married Clara Bray in Texas [her photo from Dyer-Tommasino family tree on Ancestry.com <https://www.ancestry.com/mediaui-viewer/tree/24031961/person/1462789619/media/eed9f6de-465f-43d0-8ea7-aad9f948ec98>
- lived on Lewis River, Clark Co, WA – had 6 daughters, no sons
- Buried Lincoln Memorial Park, Portland, Multnomah County, Oregon

1940

WOMAN HURT BY CAR

Fractures of the arm and pelvis were received Tuesday by Clara A. Cresap, 72, of 716 Southeast Thirty-fourth avenue, struck down by an automobile while crossing Southeast Stark street at Thirty-fifth avenue. She was treated at Portland sanitarium. No charge was placed against Harry Troutt, 32, of 528 Southeast Twentieth avenue, driver of the car which struck her.

Oregonian, Thursday 29 Feb 1940 p8, col 7
Clara died in 1945 and is buried with J.



Thomas



Photo added by Nathan Haines

Thomas Jameson Cresap

BIRTH 13 Jan 1862
Texas, USA

DEATH 6 Sep 1932 (aged 70)
Portland, Multnomah County, Oregon, USA

BURIAL Lincoln Memorial Park
Portland, Multnomah County, Oregon, USA

PLOT Sylvan section

MEMORIAL ID 98567436 - [View Source](#)

SHARE SAVE TO SUGGEST EDITS

MEMORIAL PHOTOS 3 FLOWERS 0

+ Add Photos Request Photo



Added by Nathan Haines



Parents:
Thomas Alexander Cresap 1818-1862
Zoe Virginia Bailey 1830-1863

Family Members

Spouse

Clara Ann *Bray* Cresap
1868-1945

Children

- Zoe Sarah *Cresap* Boganrife
1889-1966
- Jessie Annetta *Cresap* Gillum
1890-1959
- Olah Belle *Cresap* Walker
1894-1991

Flowers

See more Cresap memorials in:

- Lincoln Memorial Park
- Portland
- Multnomah County
- Oregon
- USA
- Find A Grave

Plan a visit to Lincoln Memorial Park?

Start planning a trip now

Explore more

Sponsored by Ancestry

Birth, Baptism & Christening

Marriage & Divorce

North Pacific Union Gleaner p7 1932 (date?)

Cresap.—Thomas J. Cresap was born in Rightsboro, Texas, Jan. 13, 1862, and fell asleep at his home in Portland, Oregon, Sept. 6, 1932. In 1885 he was married to Miss Clara Bray of Junction, Texas. Brother Cresap was a true pioneer. Shortly after marriage, he moved to the State of Washington where he took a homestead in the uninhabited forests of Cowlitz County. Here he lived for 33 years. In 1910 he read himself into the Adventist truth through a set of tracts, "Bible Readings," and with his wife and three daughters was baptized a few months later. For several years Brother Cresap was a faithful member of the Sunnyside church of Portland. He was respected by all who knew him for his exemplary

life and honest dealings. He is survived by his wife, with whom he lived for forty-seven years, five daughters—Mrs. Zoe Thompson, Mrs. Jessie Gillum, Mrs. Fay Scofield, Mrs. Prebble Tumlinson, and Miss Olah Cresap, and one sister Mr. Penelope-Asher. He was laid to rest waiting the voice of the Life-giver. The funeral services were conducted by Elder J. A. Rippey.

— ❁ —

Clues:

1. From Legacy of Washington put out by the Secretary of State of Washington state

https://www.sos.wa.gov/legacy/cities_detail.aspx?i=36

...Transportation

Steamboats appeared on the river in 1854 and stayed for 60 years. They carried passengers and freight daily to Etna, located on the North Fork of the Lewis River at the mouth of Cedar Creek, and up the East Fork to La Center and Stoughton.



Though the steamboats encouraged travel along the river, they did not facilitate travel across the river. Since it was not practical to build bridges across the wide North Fork in the early years, other means to cross the water were found.

The *Mason* and *Cresap* ferries operated as businesses and served travelers in Cowlitz and Clark County.

With availability of consistent ferries, the construction of roads was needed inland. Farmers could build roads in lieu of paying county road taxes; most took this option along with an allowance for use of any equipment such as wagons and horses.

Lewisville was located near a ford on the East Fork of the Lewis River. During the winter, fording at this spot was very dangerous, prompting the settlers to stock up on basic provisions during the fall. Hall's Bridge, a wooden structure which crossed the river, was swept away in 1883. Three months later another bridge was built with a cover to protect the wooden planking. A sign on the bridge stated "\$10 fine for riding or driving across the bridge faster than a walk."

planking. A sign on the bridge stated "\$10 fine for riding or driving across the bridge faster than a walk."

2. <http://lewisriver.com/jcard5.html> from History of the Woodland Community by Judy Reid

...We find road problems and changes facing the pioneers in the Yale Valley as well. Those crossing the river from the Chelatchie Prairie country and settling the South Yale community, the McKays, **Cresaps**, Nagels, Brodies, Fraziers, Razeys, Allens, were more or less isolated from the settlers in the main Yale Valley over the hill.

They had their own school always and the Post Office was located there until after the 1902 fire. From that time on it was necessary to go down around the mountains from the Cresap place and cross Spelei near its mouth, then up to Griffith's for mail. The main Yale Valley residents who depended on crossing the river and going out through Chelatchic Prairie country for supplies and groceries also faced the hardship of using this slow route.

Needless to say it was an occasion for rejoicing when the present road site over the hill came into use. Wilson Razey was road supervisor during the time it was built, and all these old pioneers put in hours of work with grubbing hoe and shovel for which they had no pay but the satisfaction of a job well done and knowing the convenience it brought to those using it.

When the first bridge was put across the Lewis River near the present site, and ferries no longer were necessary the people felt they were indeed fortunate. The old river for which the country is named, the Lewis, played a major part in transportation facilities in the early days. People came in canoe to points further up river and by steam boats to landings on the lower end. The greater part of supplies were brought in this way, by either coming up from Woodland or by crossing the river by ferry from various points. **Ferries were located at several points along the river.** We find one up river that was run by Jacob Polley at the foot of Geddis - now flooded by the Yale Dam reservoir. This was a handmade cable ferry operated by hand. Farther down river just above the present Yale bridge we find early pioneers crossing the river by ferry at the McKay place. **Later this was replaced by another, below the present bridge at the Tom Cresap place.** For years this ferry was used by

bring supplies to the Yale community. The Hayes Ferry down stream, and the Forbes Ferry both did their part in the community development. We even find a basket ferry up a the old Frazier place.

3. Sister Penelope Ann "Neppie" m 1st in Texas

Name: Neppie Ann Cresap

Gender: Female

Marriage Date: 16 May 1877

Marriage Place: Dewitt, Texas, United States

Spouse: [John M Taylor](#)

FHL Film Number: 1012058

And m Last (?) 1 Aug 1921 In WA? With her brother Thomas Jamesons daughters Prebble M and Olah V. as witnesses [in the middle she m in WA Montgomery and was at least once divorced]

4. From Family Boards => Cresap => Topic started by: Terry Barton on January 03, 2005, 09:19:23

Washington, Marriage Records, 1854-2013 for Penelope Montgomery

Clarke > Marriage Certificates 1921 May-Aug

Certificate of Marriage [26195]

STATE OF WASHINGTON }
County of Clarke } ss.

I HEREBY CERTIFY, That on the 1st day of August in the year of our Lord one thousand nine hundred and 21 at Vancouver in the County and State aforesaid, I, the undersigned, a Superior Judge, by authority of a License bearing date the 1st day of August A. D., 1921, and issued by the County Auditor of Clarke County, Washington,

DID JOIN IN LAWFUL WEDLOCK

Dillon Asher of the County of Douglas State of Oregon and Penelope Montgomery of the County of Multnomah State of "

IN THE PRESENCE OF

Witnesses: Prebble M Cresap Alah V Cresap Geo B Simpson Superior Judge

Signed: Dillon Asher Groom.
Signed: Penelope Montgomery Bride.

NOTE—THIS CERTIFICATE MUST BE RETURNED TO THE COUNTY CLERK OF CLARKE COUNTY WITHIN TEN DAYS OF DATE OF MARRIAGE

PM

<https://www.worldfamilies.net/forum/index.php?action=printpage;topic=2178.0>

Title: **Re: Cresap Family Pedigrees**

Post by: **Jane Zentner** on **August 01, 2012, 04:45:03 PM**

Thomas Cresap b 1694 Skipton, Yorkshire, England-- m1727 Hannah Johnson b1705 MD
Daniel Cresap b 1728 MD -- m 1750 Ruth Swearingen b 1730 MD
Joseph Cresap b 1755 MD -- m 1813 Sidney Sanford b 1782 MD
Thomas Alexander Cresap b 1818 MD -- m 1847 Zoe V. Bailey 1830 VA
Penelope Ann "Neppie" Cresap b 1860 TX – m 1877 John Milam Taylor b 1858 TX
Mattie Belle Taylor b 1884 TX – m 1903 Lewis Norman James b 1873 AR
Ida Lucile James b 1904 TX – m 1922 John Jacob Zentner b 1899 TX
by Jane Zentner: janezentner at yahoo dot com

5. From Gonzales, Texas Inquirer newspaper 1912

Cresap, Mrs. S.H., died at Deming, NM, born Gonz. 1858, 29 Aug 1912

6. Saved on Ancestry.com tree of my DNA match and friendly cousin tho' T.J.C. is down from Dan Sr. via Joseph and his 3rd wife Sidney Sanford. = lgs 15 sept 2019

<https://www.ancestry.com/family-tree/tree/44460291>

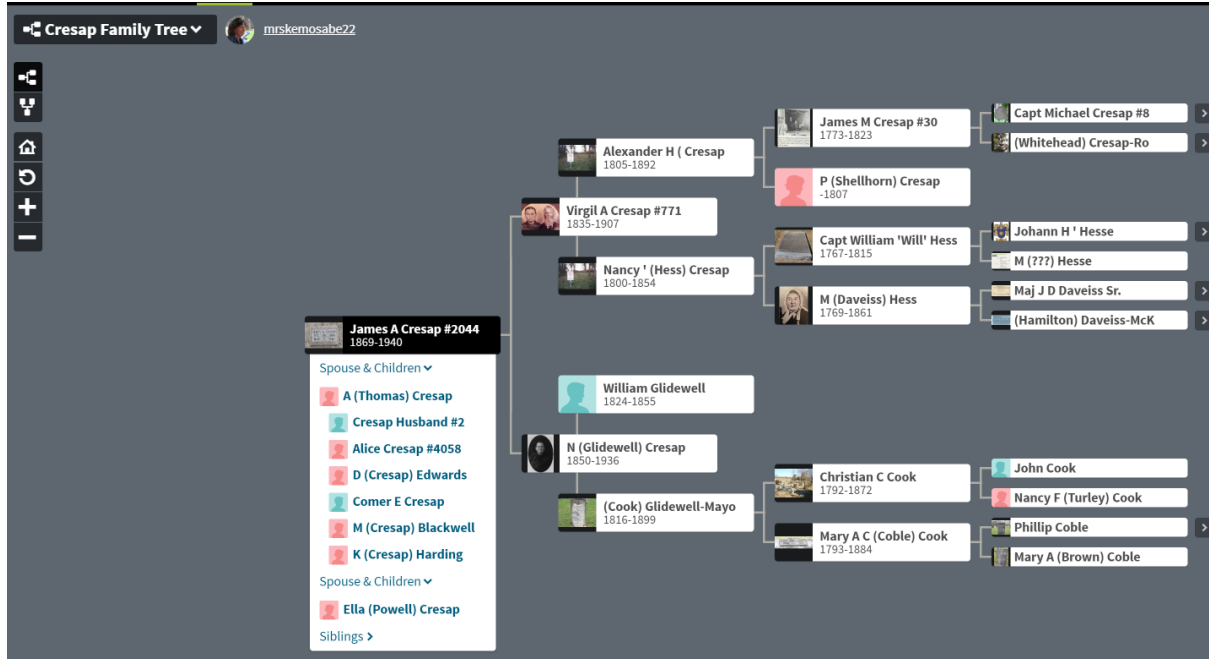
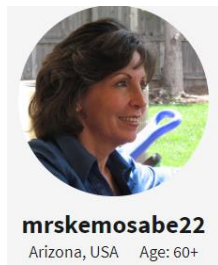

Hackett.—Ryan G. Hackett was born in Ohio, Dec. 18, 1851; and died at Tillamook, Oreg., July 29, 1932. One son is left to mourn.

Young.—Mrs. Grace Dora Young died near Stokesdale, N. C., Aug. 24, 1932. Her husband, five sons, and one daughter remain to mourn.

Petty.—Mrs. Mabel B. Petty died at Trenton, N. J., Sept. 2, 1932, at the age of fifty years. She was a faithful and consistent Seventh-day Adventist.

Fogel.—William Henry Fogel was born at Mount Carmel, Ind., Sept. 30, 1854; and died July 30, 1932. In confidence and hope he was laid to rest in Orlando, Fla.

Wyon.—Mrs. Candace Lucretia Wyon was born at Collensburgh, Pa., June 8, 1844; and died at Jacksonville, Fla., Aug. 23, 1932. She leaves her daughter to mourn.

Ballou.—Mrs. Anna H. Ballou was born in New York City, July 23, 1850; and died at Brooklyn, N. Y., Aug. 29, 1932. One son and two daughters are left to mourn.

Graham.—Helen Graham was born in Nevada City, Calif., and died in the same house. For twelve years she served as secretary to Mrs. E. G. White and Elder W. C. White.

Fate.—Martin Wesley Fate was born at Lebanon, Iowa, in 1853; and died at Los Angeles, Calif., Aug. 30, 1932. His wife and six sons, four of whom are doctors, are left to mourn.

Morley.—Mrs. Blanch L. Morley, née Gilfry, was born at Macomb, Ill., May 31, 1882; and died Aug. 28, 1932. Eight children survive. The funeral was held in College View, Nebr.

Cresap.—Thomas J. Cresap was born in Rightsboro, Tex., Jan. 13, 1862; and died at Portland, Oreg., Sept. 6, 1932. He is survived by his wife, five daughters, and one sister.

Carter.—Alfred Carter was born in Essex County, England, June 6, 1851; and died at Sanitarium, Calif., Aug. 23, 1932. He was a faithful Seventh-day Adventist for almost sixty years.

Parker.—C. B. Parker was born at Green Springs, Ohio, March 7, 1854; and died at Palatka, Fla., Aug. 18, 1932. He was a believer for forty-five years, and for a long period was captain of a vessel on the tidewaters of Virginia and North Carolina, the vessel being used as a home and headquarters for a corps of canvassers, who left many books in that territory.

Swadling.—John Swadling died Sept. 8, 1932, at the age of ninety-seven years. He was a Civil War veteran, and last commander of the Phil Kearney Post, No. 40, Oskaloosa, Iowa. He was baptized in 1908. Funeral services were conducted by Elder Stemple White, assisted by the American Legion, World War veterans, and the D. A. R.

Teeter.—Mrs. Emma N. Teeter was born at Fairfield, Iowa, Sept. 1, 1859; and died at Battle Creek, Mich., July 4, 1932. She is survived by her husband, one daughter, one granddaughter, and one sister. She accepted the truth in 1882, and her home was the haven of every Seventh-day Adventist minister and worker who came to the county in which she lived.

McElphatrick.—W. A. McElphatrick died Sabbath, July 30, 1932, and was buried in Cumberland, Md., being about ninety years of age. He came to the West Virginia Conference about twenty-one years ago. Having previously learned the truth, he sought out members of this faith, and was especially befriended by Brother and Sister S. H. Bee. For several years, in many of the counties of West Virginia, he gave very acceptable service in the colporteur work, and lived a consistent Christian life. Thousands have heard of our sooncoming Lord as a result of his earnest work. Brother McElphatrick was also possessed of a keen interest in missions. To almost the end of his life he gathered hundreds of dollars for missions each year. Funeral services were conducted by A. E. Holst, after which Brother McElphatrick was tenderly laid to rest by the Cumberland church. N. C. Van Horn.

Green.—Mrs. Mabel Lavina Green, née Haughey, was born at Battle Creek, Mich., Jan. 26, 1887; and died at Madison, Tenn., May 1, 1932. Mabel was the daughter of Professor

Luther.—Mrs. Mary Viola Luther, née McLellan, was born at Hastings, Mich., Aug. 3, 1851; and died at Perry, Mich., Sept. 17, 1932.

Clark.—Mrs. Ella Clark, née Sevey, was born in Kent County, Michigan, April 8, 1861; and died at Grand Rapids, Mich., Aug. 30, 1932. For years she was a teacher in the public schools of Michigan, and later in our church schools. She was one of the pioneer workers in Cedar Lake Academy, and a Bible worker in Grand Rapids, Saginaw, and Detroit. Her husband, one son, and one daughter survive.

Adams.—Mrs. Ethel Dickens-Adams was born in Tioga County, Pennsylvania, July 27, 1864; and died at San Gabriel, Calif., Sept. 12, 1932. For some years she worked in Battle Creek, Mich. She was preceptress at Walla Walla in 1906, and in 1914 was employed at the Loma Linda Sanitarium and later at the Glendale Sanitarium as preceptress for the nurses. She was faithful to the message to the end. Two daughters are left to mourn.

C. S. Prout.

Shively.—Jacob Shively, one of the pioneers in the State of Iowa, was laid to rest Aug. 24, 1932, in his ninety-third year. He was a faithful believer for half a century, acting as a local elder most of that time. His wife, after sixty-five years of married life, is left to mourn, also two sons, Dr. J. D. Shively and John E. Shively; and three daughters, Dr. Ida S. Nelson, Mrs. Edith S. Halverson, and Susie S. Nelson. Father Shively lived a long and consistent Christian life, leaving an enviable record of service and sacrifice for the cause of truth which he loved dearly. He was a kind and loving husband and father, and one who was held in high esteem by the people of the community. J. F. Piper.

ELDER M. JONES

Elder Methusehah Jones was a pioneer of the message in several parts of the island of Jamaica, where he gained a large place in the affection of the people. He was born at Contented Hall, Sept. 25, 1857. He died at the age of seventy-four. He entered Fairfield College when twenty-three years of age, and displayed marked ability as a teacher and in music. He taught at different times for the Moravians, the

, with whom he lived for forty-seven years, five daughters Mrs. Zoe Thompson, Mrs. Jessie Gillum, Mrs. Fay Scofield, Mrs. Prebble Tumlinson, and Miss Olah **Cresap**, and' one sister Mr. Penelope . Asher. He was laid to rest waiting the voice of the Life-giver. The funeral services were conducted by Elder J. A. Rippey. Important Notice Help Wanted We have several fine young people in the Montana conference

Thomas Jameson Cresap and his Ferry

circa 1910

On the North Fork of the Lewis River (Cowlitz/Clark County)

Caption under the photo: CRESAP FERRY. Tom Cresap operated this toll ferry on the North Fork of the Lewis River from 1902 until 1920 when the Yale Bridge was completed. The ferry was about a mile below the present location of the bridge. It ran between the Tom Cresap farm in Cowlitz County and the John Hanley Farm in Clark County. In the picture above taken in 1910 Will Hooper is on his wagon. Oters from left to right are Harry Farr, Tom Cresap and Harry Hooper. The area shown in the picture is now flooded by Lake Merwin. Louise Frasier who loaned us the picture says the party above probably paid 50 cents to cross the river.

linda thompson

linda thompson originally shared this on 18 Jul 2010

<https://www.ancestry.com/family-tree/person/tree/20936584/person/18029057403/gallery>

The screenshot displays a detailed family tree on the Ancestry.com platform. At the top, the browser address bar shows the URL: [ancestry.com/family-tree/tree/11463066/family/pedigree](https://www.ancestry.com/family-tree/tree/11463066/family/pedigree). The page header includes the Ancestry logo and navigation options like Home, Trees, Search, DNA, Help, and Extras. The user's name, linda thompson, is visible in the top right corner of the interface.

The main content is a family tree for the Schmale-Hollinger family. The tree is organized into several levels:

- Elmer Watson Schmale (1912-2002)** is the central figure, with a "Private" status. He is connected to several spouses and children:
 - Spouse & Children:** Private (status), Verna Louise Hollinger (1915-1999), Joseph C Nutter (1918-1975), and Clara Maie Scofield (1922-1979).
 - Children:** Fern Manless Schmale (1890-1949), Blanche E Watson (1889-1988), William C Hollinger (1880-1969), Elvira 'Vera' Helen Cox (1890-1988), William S McClain (1874-1939), Ella Shavaliar (1883-1930), Ernest Rundell Scofield (1886-1948), and Clara Faye Cresap (1891-1975).
- Hollinger Family:**
 - Albert W Schmale (1890-1949)** and **Mary Edwina Avery** are listed as a couple.
 - Henrick L Watson** and **Jennie Maria Shaw** are listed as a couple.
 - Michael Hollinger** and **Mary Jane Smith** are listed as a couple.
 - Russel Edward Cox** and **Ada Cox** are listed as a couple.
 - George W McClain** and **Anna Eliza Wheat** are listed as a couple.
 - Lewis Shavaliar** and **Mary Beth Rice** are listed as a couple.
 - Edmund A Scofield** and **Mary Elizabeth Stokes** are listed as a couple.
 - Thomas J Cresap** and **Clara Ann Bray** are listed as a couple.
- Cresap Family:**
 - Col. Daniel Cresap (1728-1798)** is shown with children **Thomas Cresap**, **Hannah Johnson**, **Van Swearingen**, and **Elizabeth Walker**.
 - Ruth Swearingen (1730-1795)** is shown with children **Thomas A Cresap (1818-1862)** and **Sidney Sanford (1782-)**.
 - Thomas A Cresap (1818-1862)** is shown with child **Zoe V Bailey (1830-)**.

The interface includes various interactive elements such as "Private" status indicators, "Spouse & Children" dropdowns, and "Siblings" links. There are also utility buttons for "Print" and "Tree S" (likely "Tree Share") in the top right corner.